

**FW-1 GATE FOUNDATION DETAIL**  
C 400 1:20 @ A3

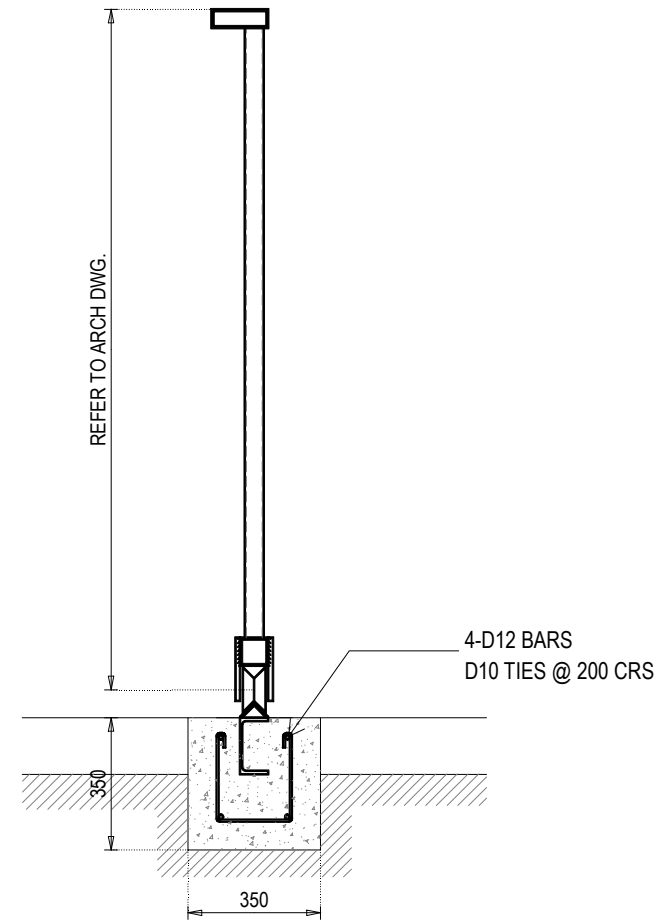

**FW-2 GATE FOUNDATION DETAIL**  
C 400 1:20 @ A3

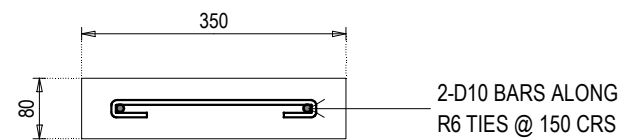

**A PAVERS DETAIL**  
~ 1:10 @ A3

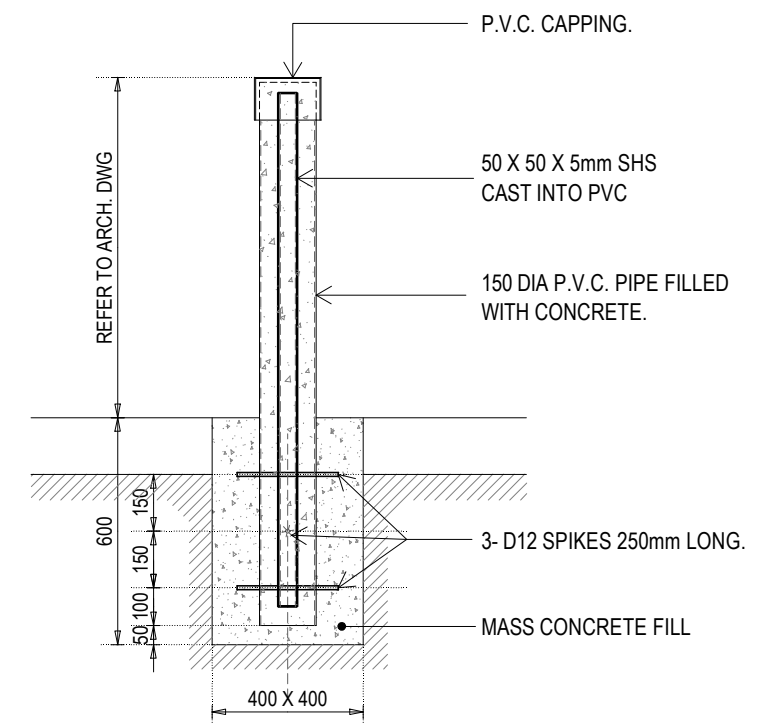

**B BOLLARD DETAIL**  
~ 1:20 @ A3

Copyright reserved in all drawings and the work executed from them. Figured dimensions shall be read in preference. Largest scaled drawings shall take precedence. Check all dimensions on site. All discrepancies shall be reported to the ENGINEER immediately

SHEET TITLE:  
**SLIDING GATE  
DETAILS**

REV.	NOTES	DATE
A	Tender Issue	04-07-19

PROJECT:  
**LTA KARAVI  
WEIGH BRIDGE STATION  
KINGS ROAD, BA, FIJI ISLANDS**



CLIENT:  
**conway architects**  
Architects + Master Planning



SERVICES ENGINEER:  
**SHRI SINGH & ASSOCIATES LTD**  
4 Ackland Street  
Suva, FIJI ISLANDS  
P.O. Box 12798 Suva Fiji  
Phone : (679) 396 532  
Fax : (679) 370 481  
E-Mail : james@ssal.com.fj

date : DEC. 2018  
scale : As Shown  
drawn : Loji  
design : J.K.R.

Job No: 9573  
Sheet No: **C 402**  
Rev. A